Dienststelle Schiffssicherheit

Task structure
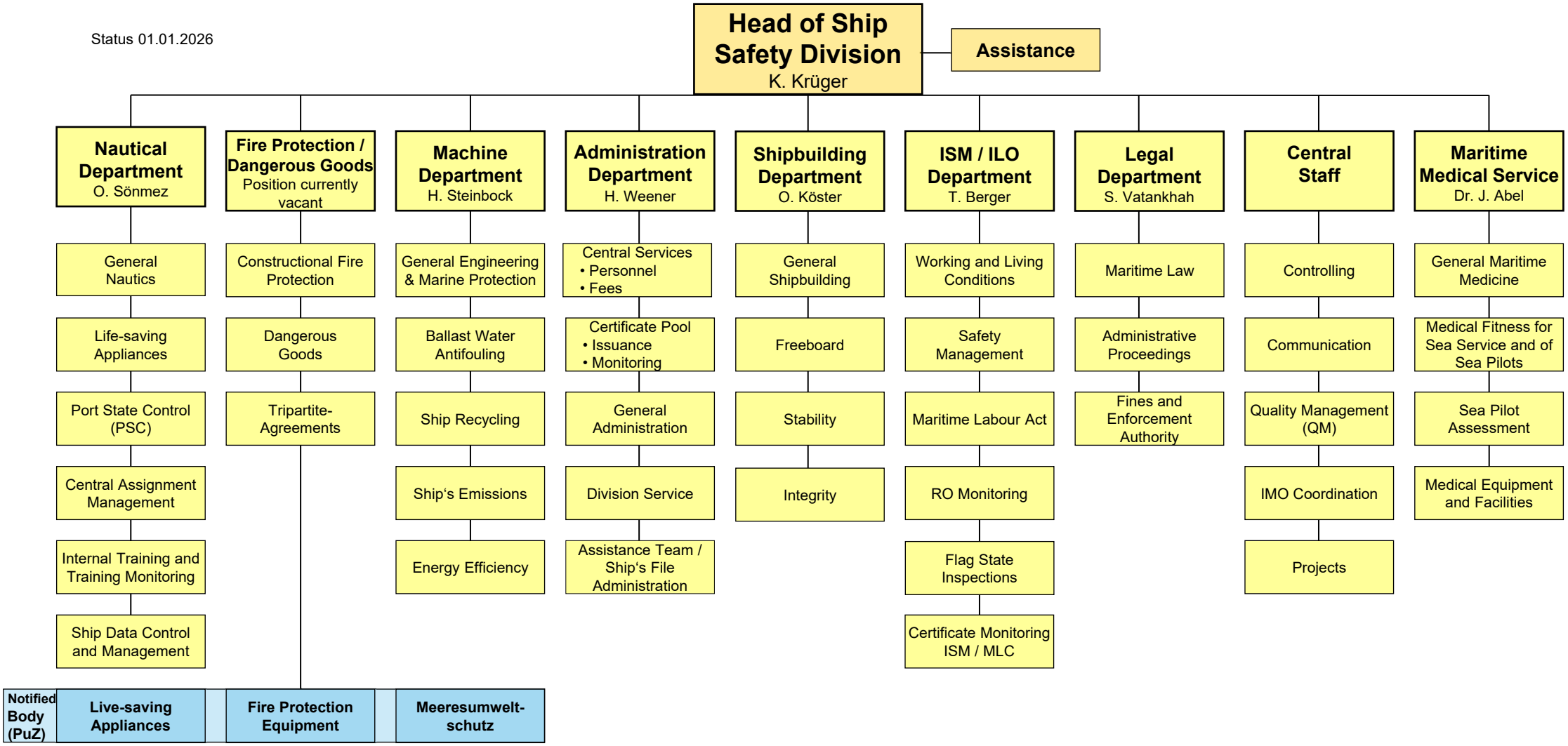
Status 01.01.2026